

November 2024 Outlook & Update: Get Ready for the Post-Election Yearend Rally

Jeffrey A. Hirsch

CEO: Hirsch Holdings Inc. | Editor-in-Chief: *Stock Trader's Almanac*

Christopher Mistal

VP: Hirsch Holdings Inc. | Director of Research: *Stock Trader's Almanac*

Members Only Webinar

November 6, 2024

**STOCK
TRADER'S
ALMANAC**

Copyright © 1966-2024 by Jeffrey A. Hirsch and Hirsch Holdings Inc.
All rights reserved. www.stocktradersalmanac.com

Today's Takeaways

- **Presidential Election Day to Yearend Historically Bullish**
- **Best Six & Eight Months on Track for Solid Gains**
- **Clear Election Decision Bullish**
- **Republican Congress and President Solid Market History**
- **4-Year Cycle Still Tracking – 2025 Bullish**
- **Fed Sticks Landing**
- **Best Case 15-25% Still In Play – New Highs By Yearend**
- **Almanac Investor Stock & ETF Picks Rallying on Cue**
- **Bitcoin Takes Off – Q4 Strongest Bullish Seasonality**

Presidential Election Day to Yearend Historically Bullish

DJIA Election Day-Yearend Performance Since 1952

Election Day	Close	Year Close	% Change
Nov 5 1952	271.30	291.90	7.6
Nov 7 1956	491.15	499.47	1.7
Nov 9 1960	602.25	615.89	2.3
Nov 4 1964	873.82	874.13	0.04
Nov 6 1968	949.47	943.75	-0.6
Nov 8 1972	983.74	1020.02	3.7
Nov 3 1976	956.53	1004.65	5.0
Nov 5 1980	953.16	963.99	1.1
Nov 6 1984	1244.15	1211.57	-2.6
Nov 8 1988	2127.49	2168.57	1.9
Nov 3 1992	3252.48	3301.11	1.5
Nov 5 1996	6081.18	6448.27	6.0
Nov 7 2000	10952.18	10786.85	-1.5
Nov 2 2004	10035.73	10783.01	7.4
Nov 4 2008	9625.28	8776.39	-8.8
Nov 6 2012	13245.68	13104.14	-1.1
Nov 8 2016	18332.74	19762.60	7.8
Nov 3 2020	27480.03	30606.48	11.4

Average: **2.38**
 Median: **1.81**
 Up: **13**
 Down: **5**

@AlmanacTrader

* Market closed Presidential Election Days through 1980. Day after Election Day used thru 1980.

© Hirsch Holdings Inc, StockTradersAlmanac.com. All rights reserved

S&P 500 Election Day-Yearend Performance Since 1952

Election Day	Close	Year Close	% Change
Nov 5 1952	24.67	26.57	7.7
Nov 7 1956	47.11	46.67	-0.9
Nov 9 1960	55.35	58.11	5.0
Nov 4 1964	85.14	84.75	-0.5
Nov 6 1968	103.27	103.86	0.6
Nov 8 1972	113.35	118.05	4.1
Nov 3 1976	101.92	107.46	5.4
Nov 5 1980	131.33	135.76	3.4
Nov 6 1984	170.41	167.24	-1.9
Nov 8 1988	275.15	277.72	0.9
Nov 3 1992	419.92	435.71	3.8
Nov 5 1996	714.14	740.74	3.7
Nov 7 2000	1431.87	1320.28	-7.8
Nov 2 2004	1130.54	1211.92	7.2
Nov 4 2008	1005.75	903.25	-10.2
Nov 6 2012	1428.39	1426.19	-0.2
Nov 8 2016	2139.56	2238.83	4.6
Nov 3 2020	3369.16	3756.07	11.5

Average: **2.03**
 Median: **3.55**
 Up: **12**
 Down: **6**

@AlmanacTrader

* Market closed Presidential Election Days through 1980. Day after Election Day used thru 1980.

© Hirsch Holdings Inc, StockTradersAlmanac.com. All rights reserved

Presidential Election Day to Yearend Historically Bullish

NASDAQ Election Day-Yearend Performance Since 1972

Election Day	Close	Year Close	% Change
Nov 8 1972	133.06	133.73	0.5
Nov 3 1976	89.38	97.88	9.5
Nov 5 1980	196.03	202.34	3.2
Nov 6 1984	250.54	247.35	-1.3
Nov 8 1988	378.84	381.38	0.7
Nov 3 1992	604.58	676.95	12.0
Nov 5 1996	1229.07	1291.03	5.0
Nov 7 2000	3415.79	2470.52	-27.7
Nov 2 2004	1984.79	2175.44	9.6
Nov 4 2008	1780.12	1577.03	-11.4
Nov 6 2012	3011.93	3019.51	0.3
Nov 8 2016	5193.49	5383.12	3.7
Nov 3 2020	11160.57	12888.28	15.5

Average: 1.50
Median: 3.22
Up: 10
Down: 3

@AlmanacTrader

* Market closed Presidential Election Days through 1980. Day after Election Day used thru 1980.

© Hirsch Holdings Inc, StockTradersAlmanac.com. All rights reserved

Russell 2000 Election Day-Yearend Performance Since 1980

Election Day	Close	Year Close	% Change
Nov 5 1980	73.98	74.80	1.1
Nov 6 1984	104.47	101.49	-2.9
Nov 8 1988	145.27	147.37	1.4
Nov 3 1992	199.63	221.01	10.7
Nov 5 1996	339.86	362.61	6.7
Nov 7 2000	506.01	483.53	-4.4
Nov 2 2004	585.44	651.57	11.3
Nov 4 2008	545.97	499.45	-8.5
Nov 6 2012	825.81	849.35	2.9
Nov 8 2016	1195.14	1357.13	13.6
Nov 3 2020	1614.30	1974.86	22.3

Average: 4.93
Median: 2.85
Up: 8
Down: 3

@AlmanacTrader

* Market closed Presidential Election Days through 1980. Day after Election Day used thru 1980.

© Hirsch Holdings Inc, StockTradersAlmanac.com. All rights reserved

Republican Congress & Republican President Solid Market History

Political Alignment Market Performance
S&P 500 Annual % Change 1949-2023

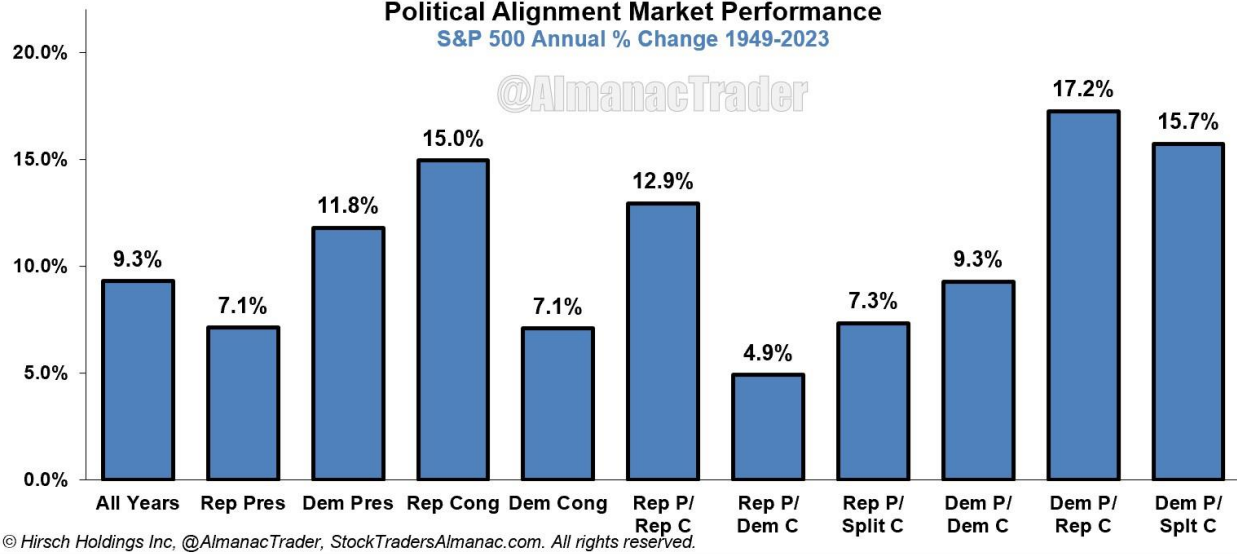

Political Alignment Market Performance
NASDAQ Composite % Change 1971-2023

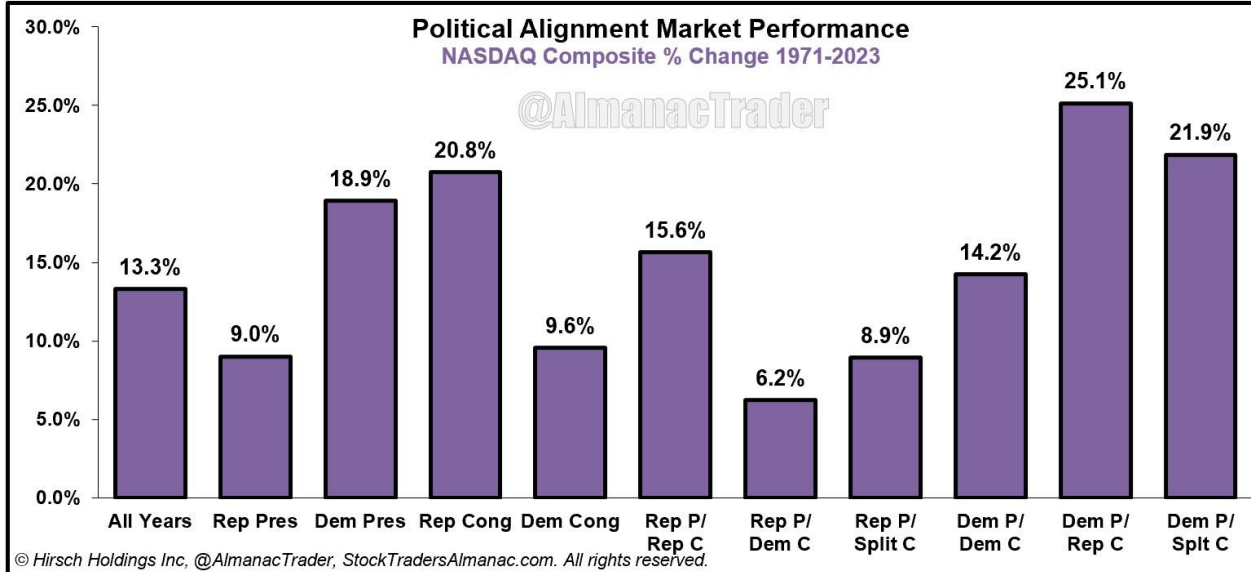

NASDAQ Seasonal MACD Buy Indicator

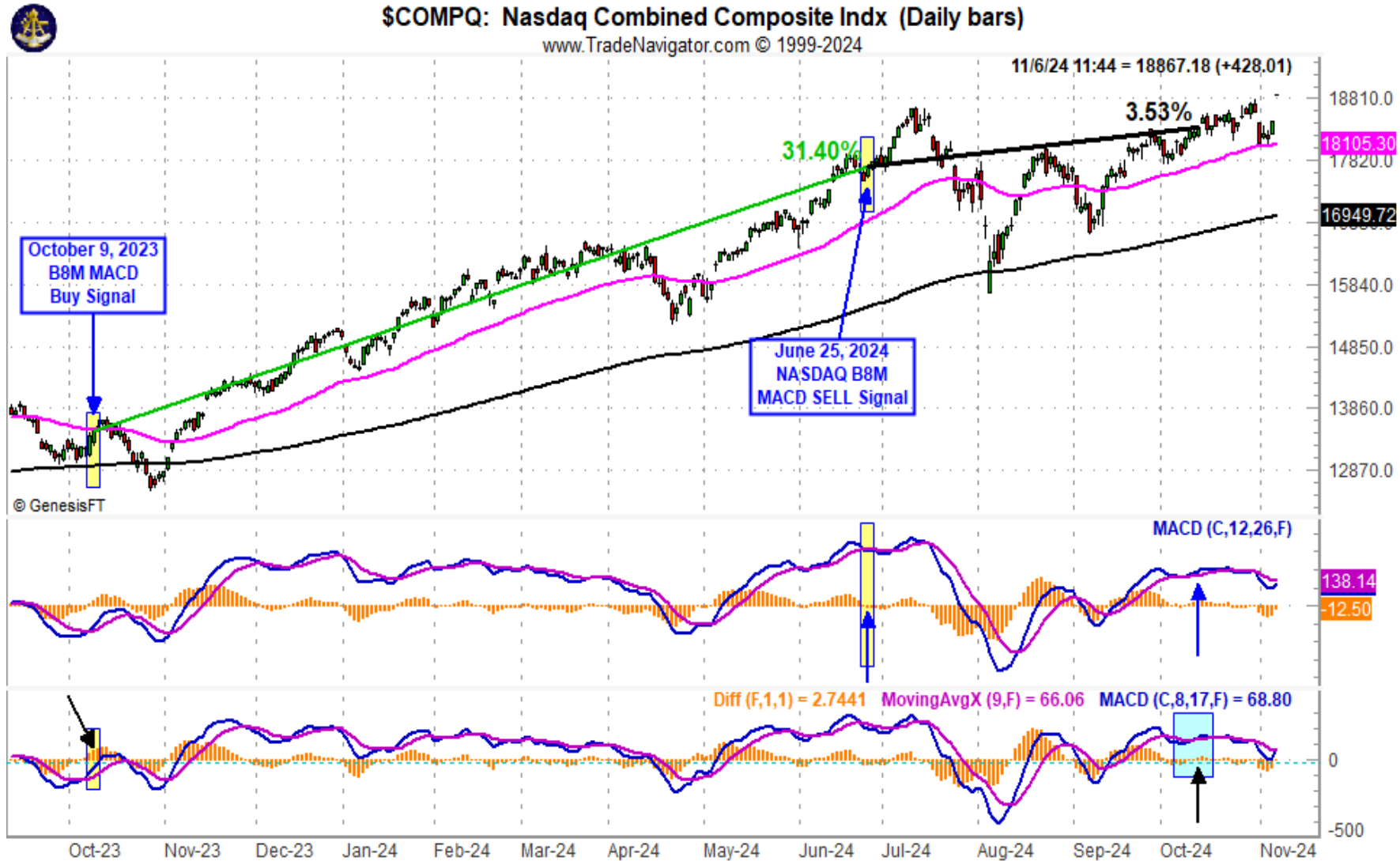

November Almanac: Best Months Begin & Top Month in Election Years

NOVEMBER MARKET PERFORMANCE: Recent 21-Year (2003-2023) & Election Years (1950-2020)

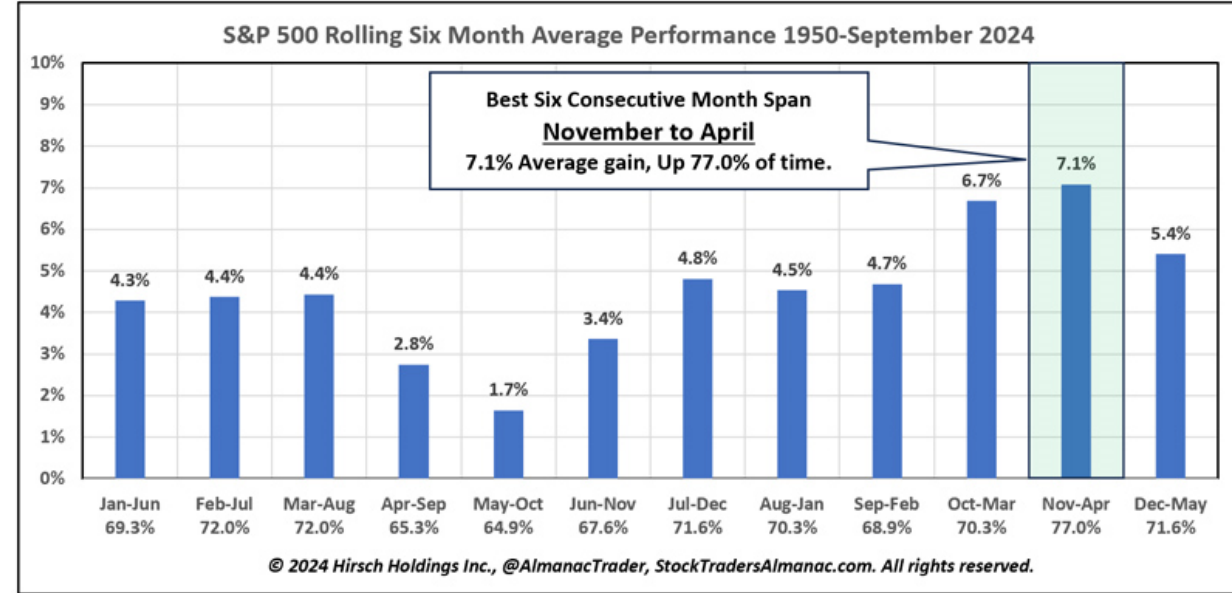
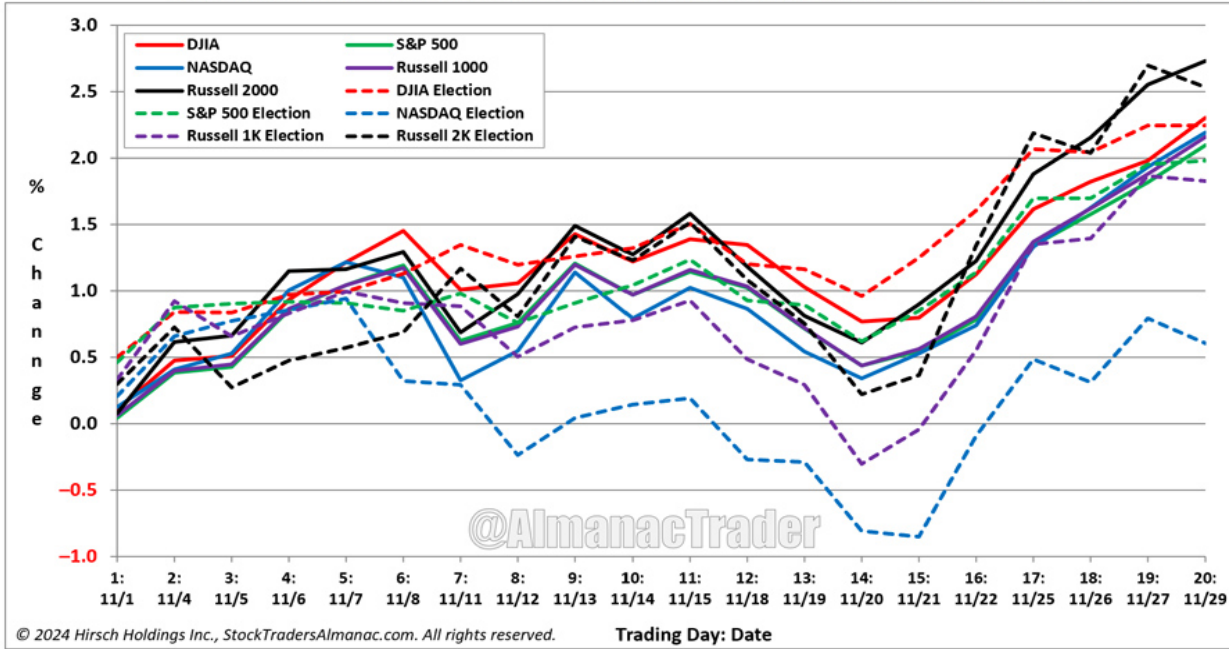

Election Year November since 1950				
	Rank	Avg %	Up	Down
DJIA	1	2.3	11	7
S&P 500	1	2.0	11	7
NASDAQ*	7	0.6	9	4
Russell 1K**	2	1.8	7	4
Russell 2K**	3	2.5	7	4

* Since 1971, ** Since 1979

© StockTradersAlmanac.com. All rights reserved.

4-Year Cycle Still Tracking – October Pullback Set Up

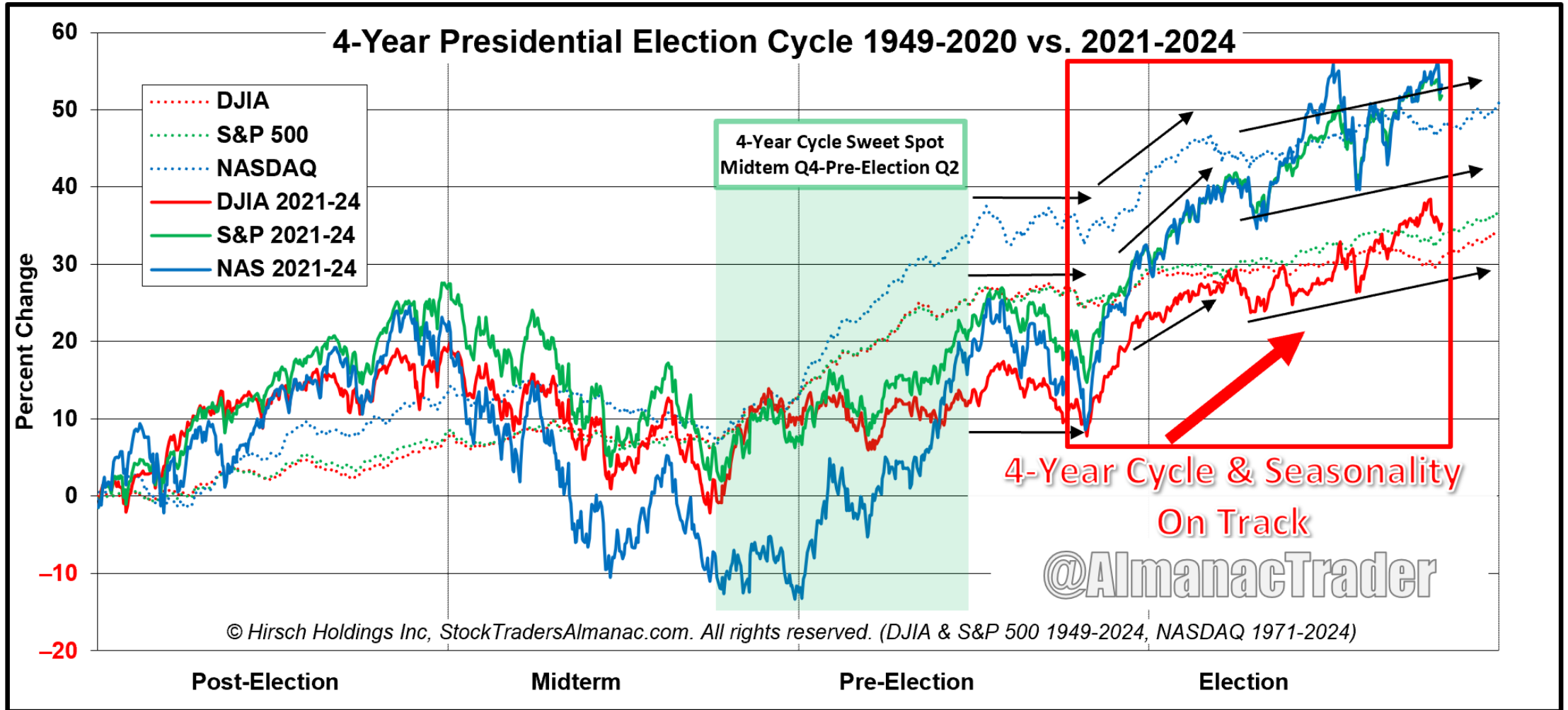

S&P Support Held – Uptrend In Play

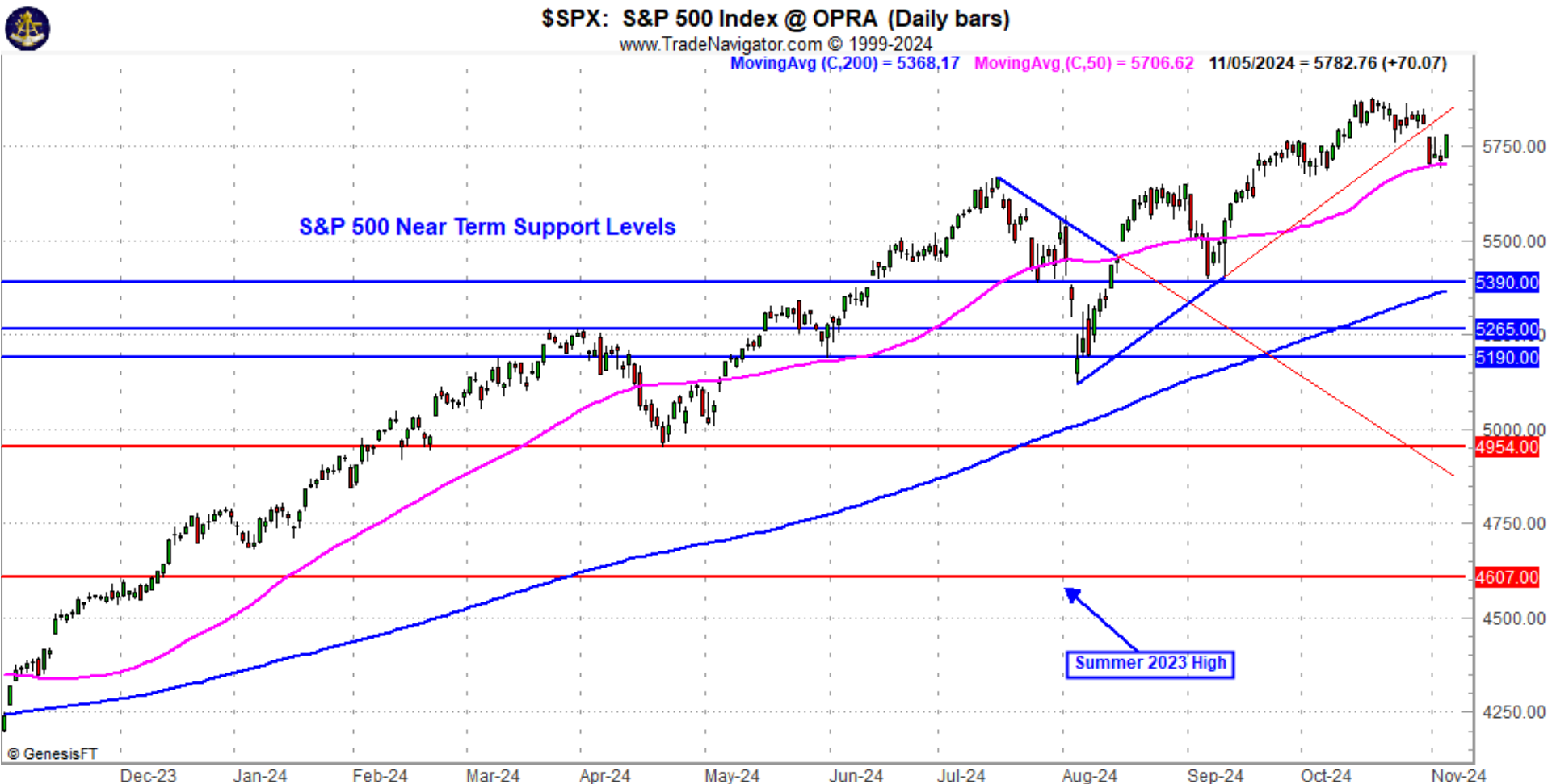

NASDAQ Hits New High – Breaking Out

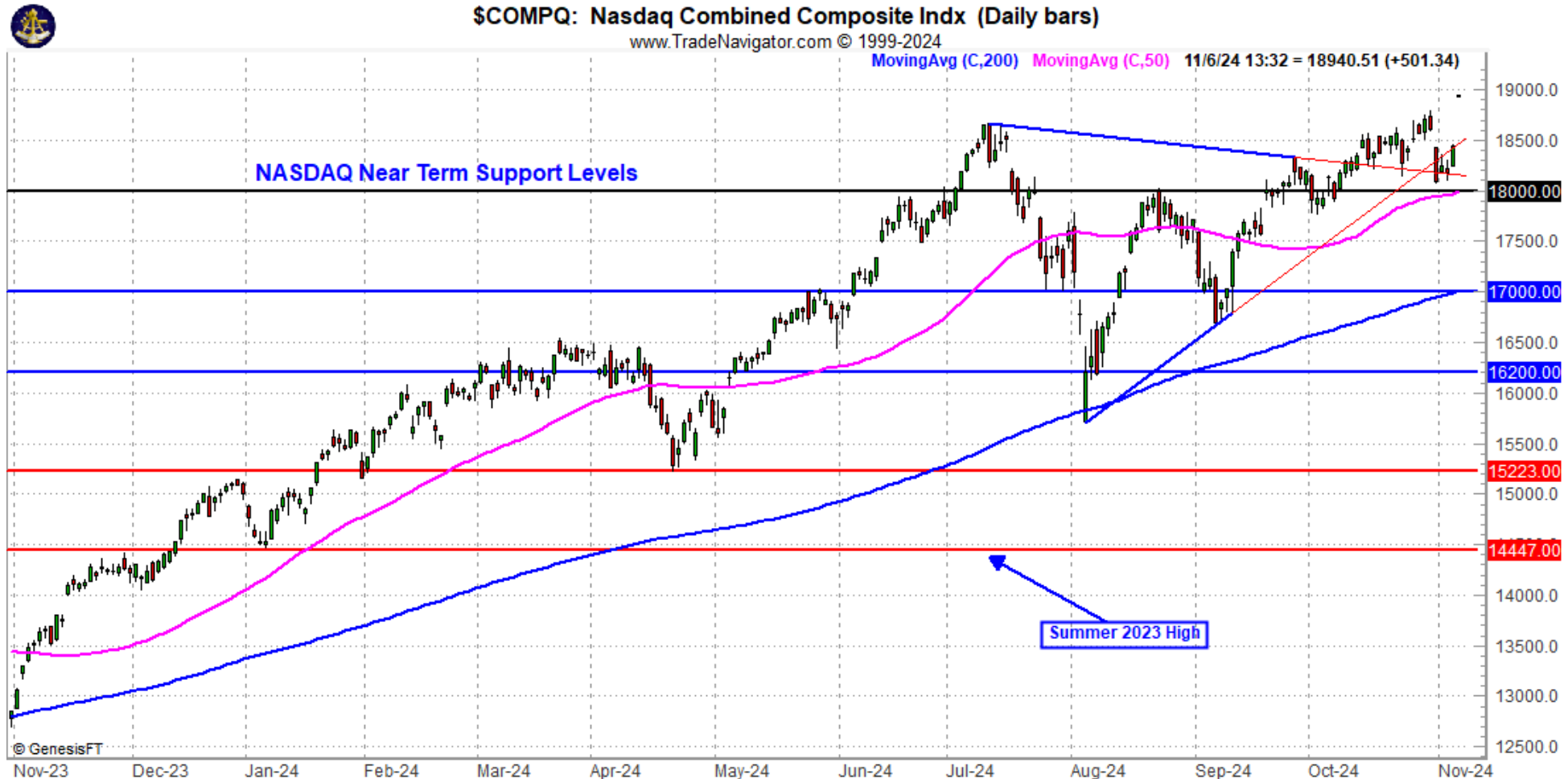

Economy Resilient – Q4 Est. 2.4%

Evolution of Atlanta Fed GDPNow real GDP estimate for 2024: Q4
Quarterly percent change (SAAR)

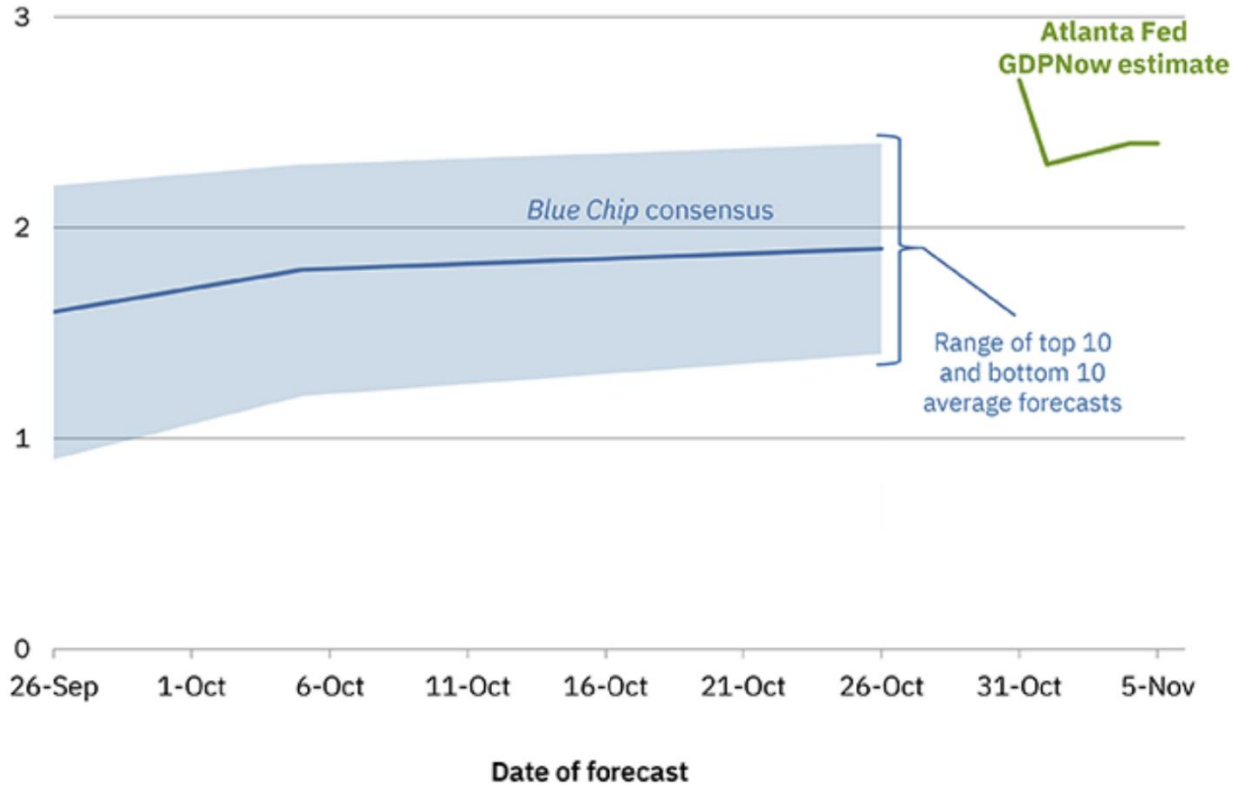

Sources: Blue Chip Economic Indicators and Blue Chip Financial Forecasts

Note: The top (bottom) 10 average forecast is an average of the highest (lowest) 10 forecasts in the Blue Chip survey.

Real GDP: Percent change from preceding quarter

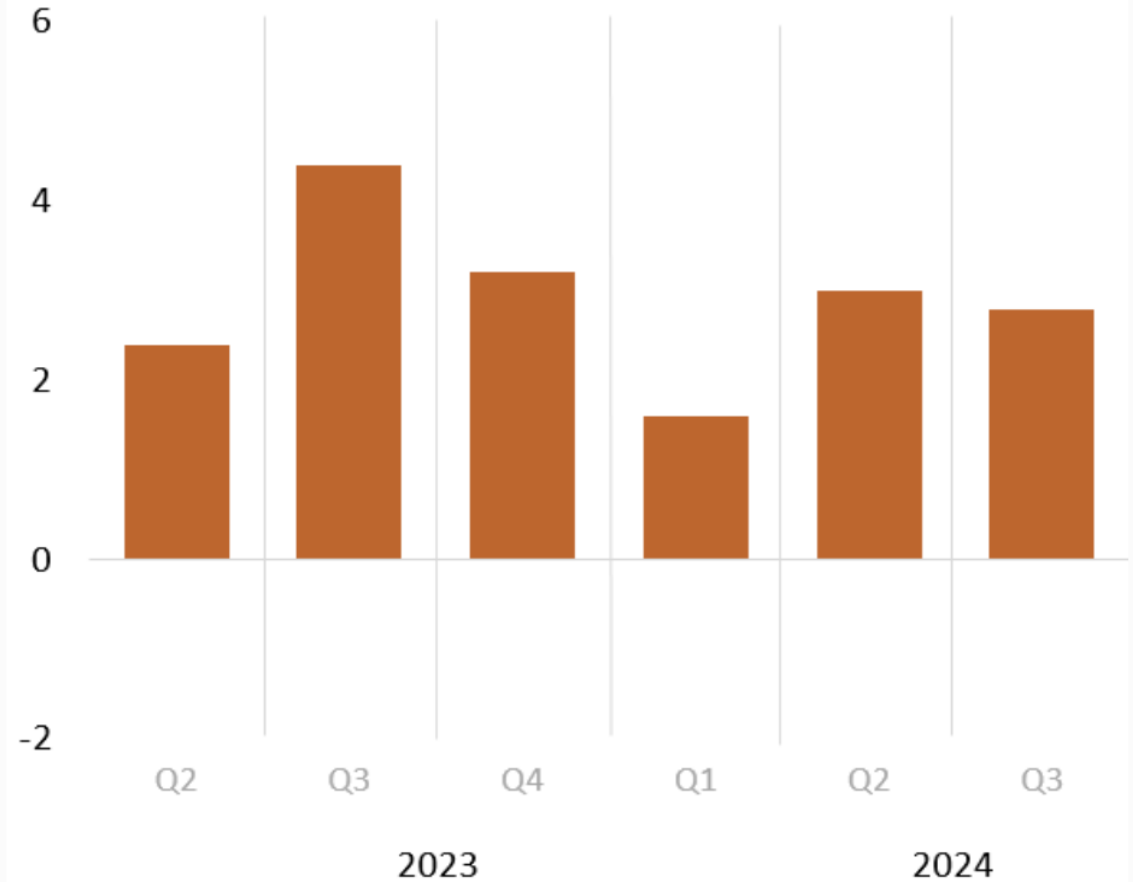

U.S. Bureau of Economic Analysis

Seasonally adjusted annual rates

Unemployment Downticks to 4.1% Still Highest Since Oct '21

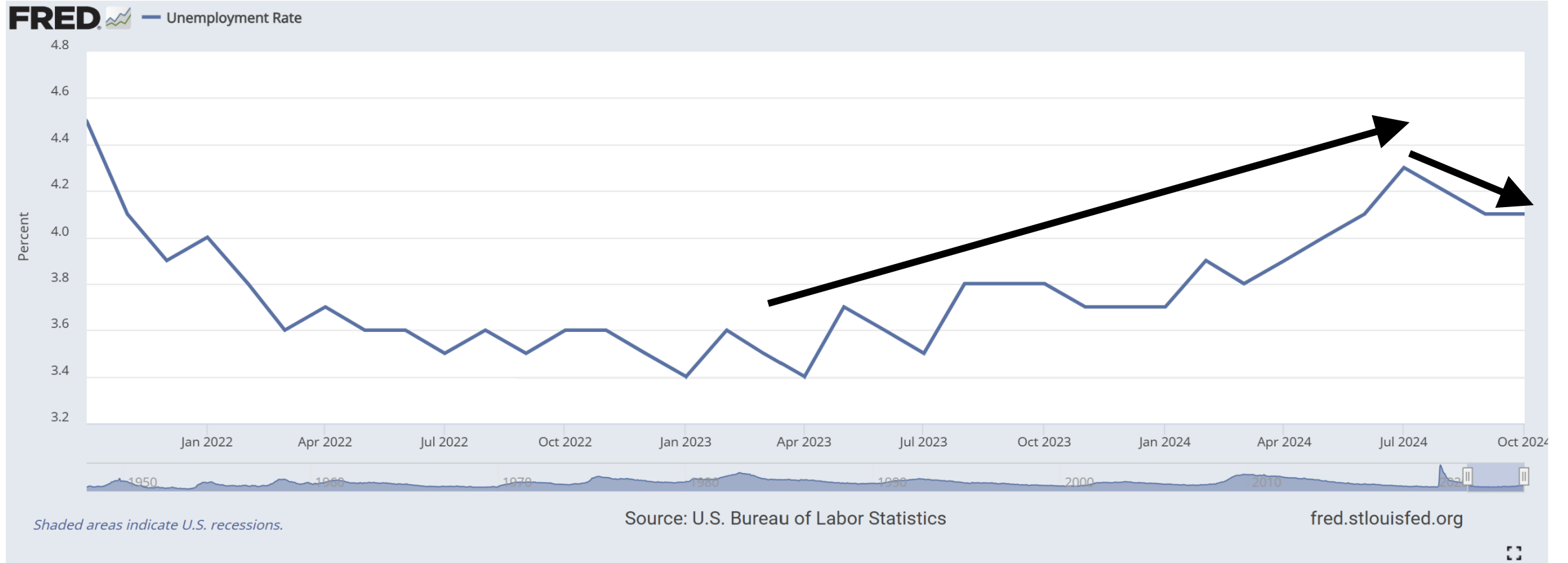

Inflation Moderating Toward Fed 2% Target

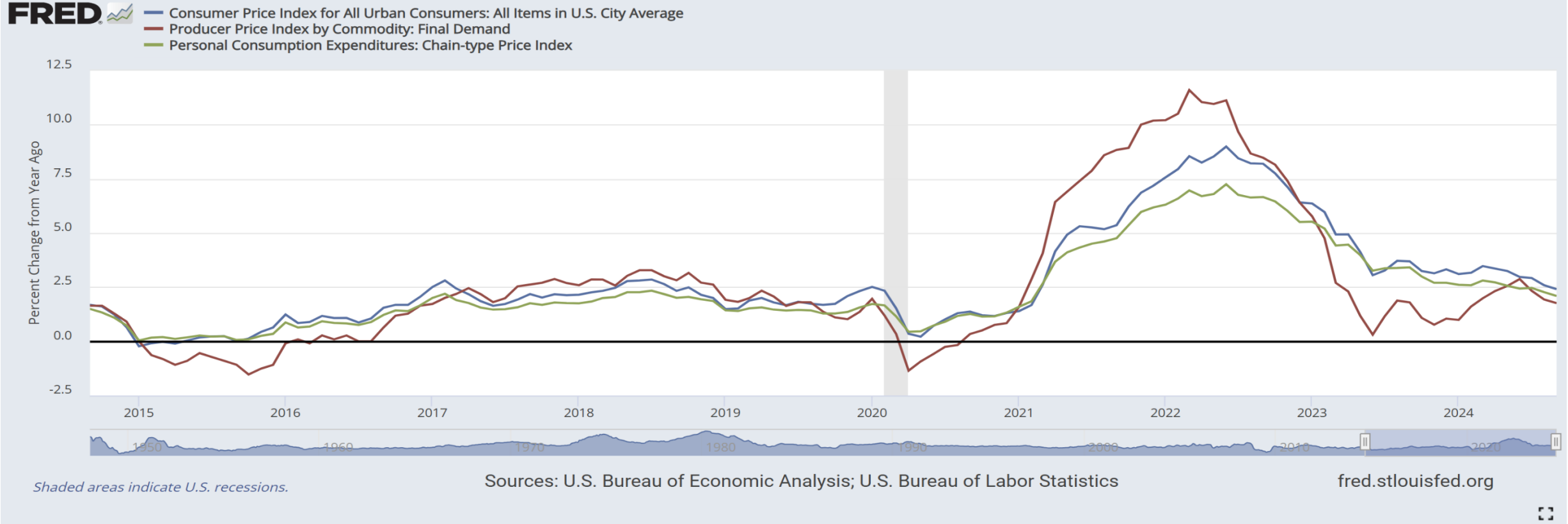

Bond Market Trying To Lead Fed

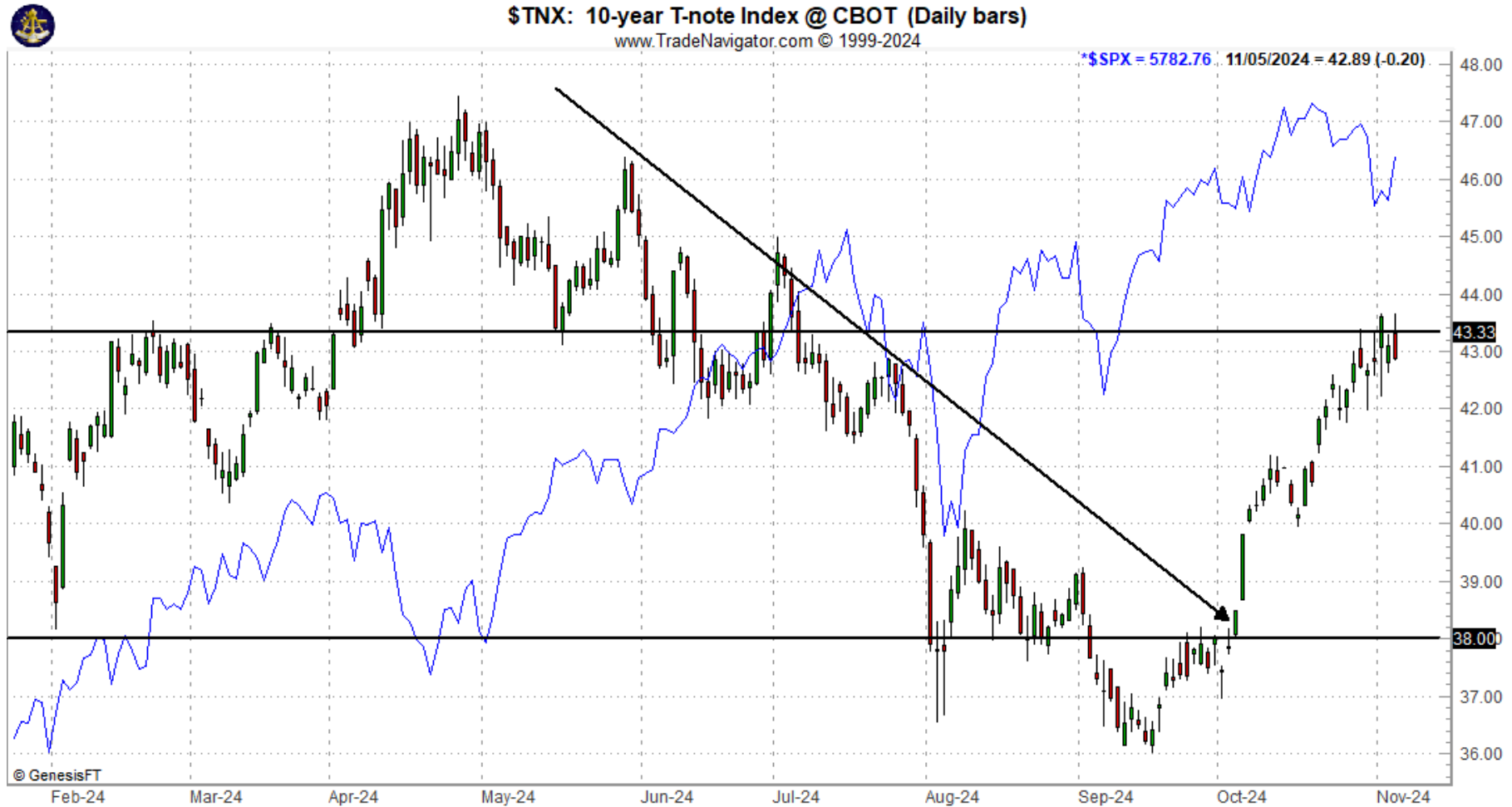

CME Futures Say 2 25bp Cut, Bond Market Says No

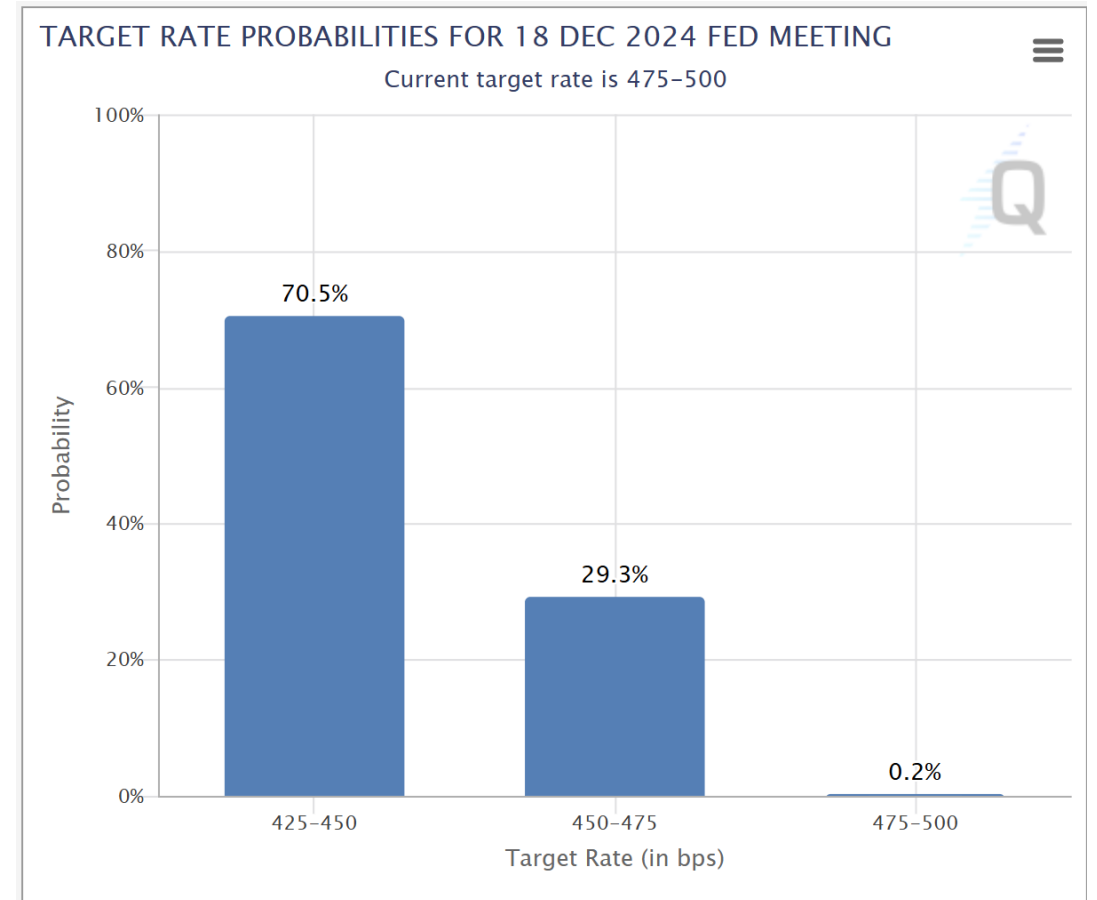
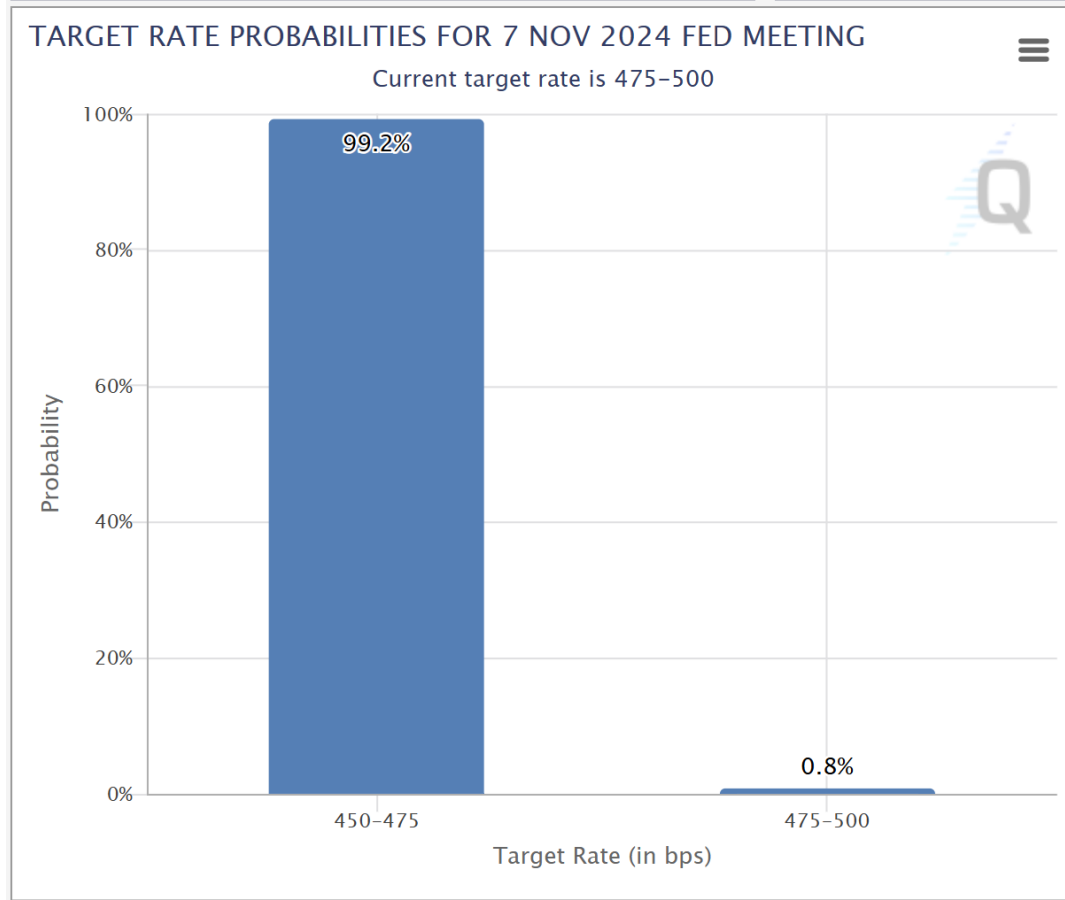

Bitcoin Q4 Rally

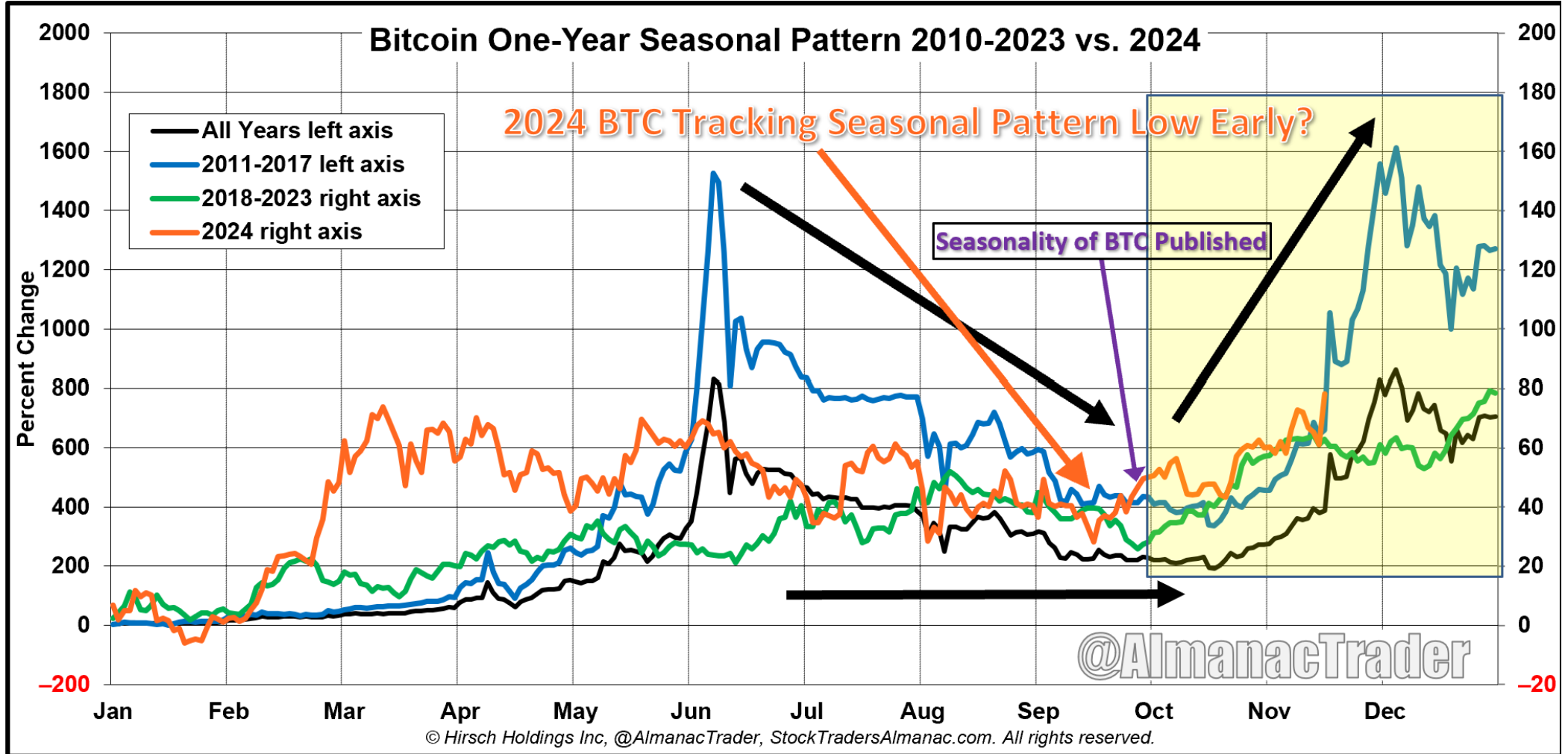

Commodity Corner: BTC Technicals



Commodity Corner: Gold Technicals

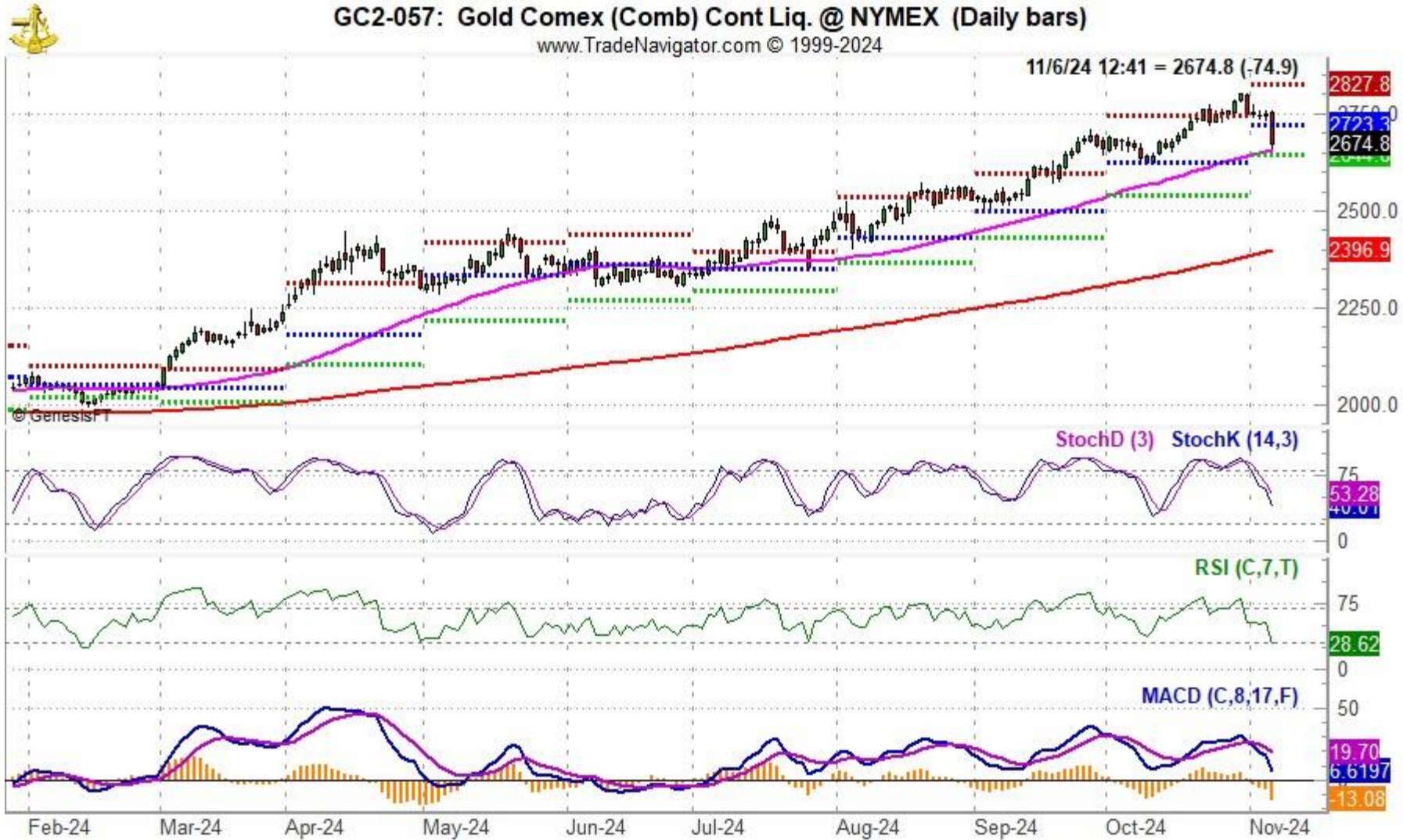

Commodity Corner: Crude Technicals



Commodity Corner: Nat Gas Technicals

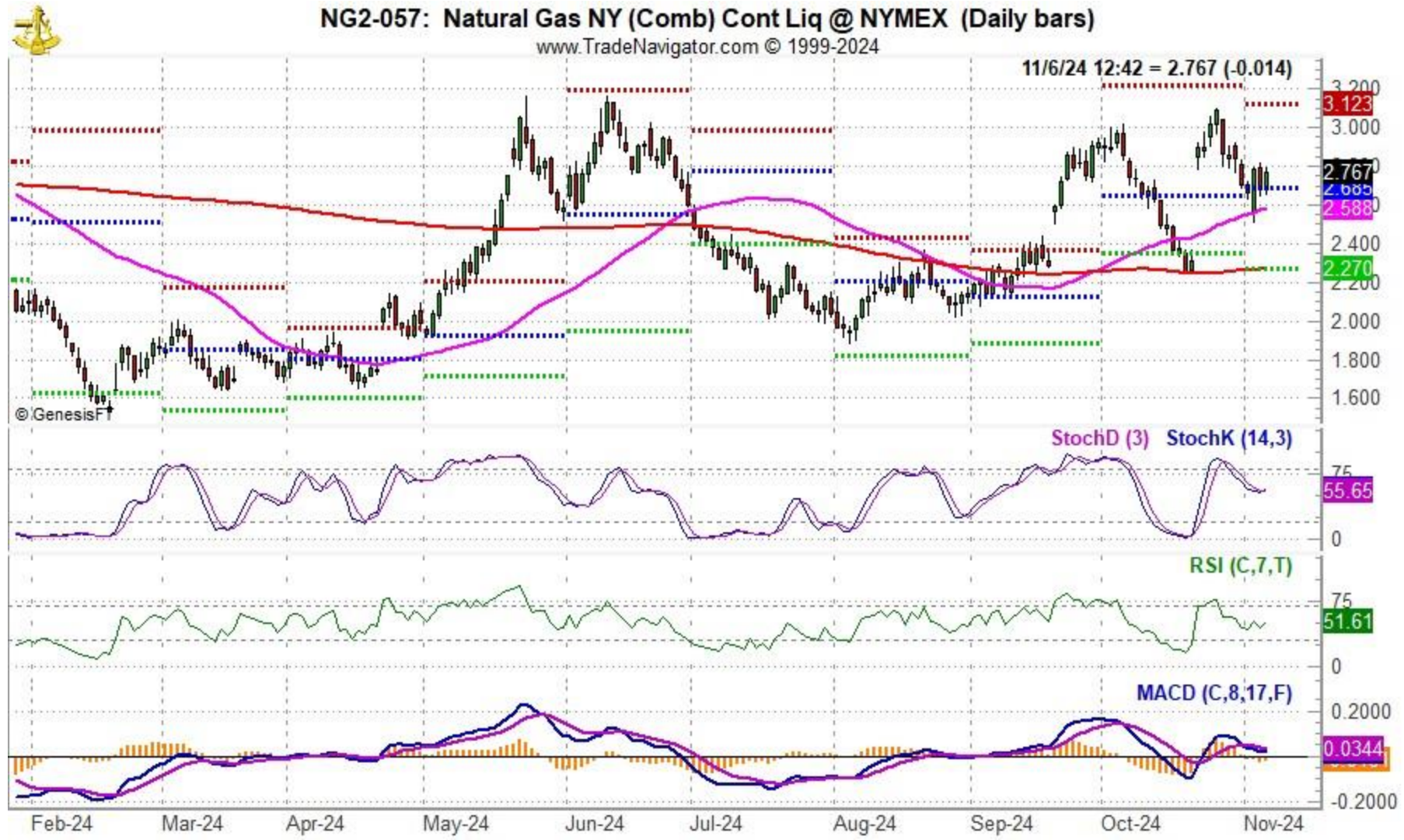

Tactical Seasonal Switching (TSS) ETF Portfolio

Almanac Investor Tactical Seasonal Switching Strategy ETF Portfolio									
Ticker	Exchange Traded Fund	Presented Date	Price	11/5/2024 Price	Return	Buy Limit ¹	Stop Loss ¹	Auto Sell*	Current Advice ¹
TLT	iShares 20+ Year Treasury Bond***	4/2/24	92.00	92.74	1.5%				Sold 10/14 @ 93.38
AGG	iShares Core U.S. Aggregate Bond	4/2/24	96.65	98.36	2.7%				Sold 10/14 @ 99.3
BND	Vanguard Total Bond Market	4/2/24	71.65	73.01	2.8%				Sold 10/14 @ 73.68
SHV	iShares Short Treasury Bond	4/2/24	110.10	110.17	0.2%				Sold 10/14 @ 110.34
SGOV	iShares 0-3 Month Treasury Bond	4/2/24	100.33	100.37	0.2%				Sold 10/14 @ 100.49
QQQ	Invescos QQQ	10/3/24	497.05	492.21	-1.0%	497.13			Buy Current, Added 10/14 @ 497.05
IWM	iShares Russell 2000	10/3/24	221.77	224.23	1.1%	226.47			Buy Current, Added 10/14 @ 221.77
DIA	SPDR DJIA	10/3/24	429.31	422.30	-1.6%	426.52			Buy Current, Added 10/14 @ 429.31
SPY	SPDR S&P 500	10/3/24	583.00	576.70	-1.1%	582.47			Buy Current, Added 10/14 @ 583
Open Position Average % Return					-0.6%				

¹ STANDARD POLICY: SELL HALF ON A DOUBLE, Buy Limits good til cancel, Stop only if closed below Stop Loss.
 Current Advice is based upon closing prices as they appear in table. *Auto Sell price based upon historical returns plus 10% or 20%. ** Average purchase price. *** Adjusted.

Sector Rotation (SR) ETF Portfolio

Almanac Investor Sector Rotation ETF Portfolio										
Ticker	Exchange Traded Fund	Presented		11/5/2024		Buy	Stop	Auto	Current Advice ¹	
		Date	Price	Price	Return	Limit ¹	Loss ¹	Sell*		
GDX	VanEck Gold Miners	7/11/24	36.23	40.11	10.7%	38.50	35.63	48.28	Hold	
GLD	SPDR Gold	7/11/24	218.39	253.40	16.0%	233.15	216.79		Hold	
IBB	iShares Biotech **	8/1/24	142.75	145.06	1.6%	147.05	123.77	205.01	Buy Current, Added 10/14 @ 145.25	
IYW	iShares US Technology **	8/1/24	143.77	153.64	6.9%	156.55	131.54	175.72	Buy Current, Added 10/14 @ 156.77	
IBIT	iShares Bitcoin Trust	9/5/24	32.00	39.51	Not Yet	32.00	28.24		Buy Dips	
IYT	iShares DJ Transports	10/3/24	70.83	70.56	-0.4%	71.72	62.51	91.11	Buy Current, Added 10/14 @ 70.83	
IYZ	iShares DJ US Telecom	10/3/24	25.72	26.13	1.6%	25.95	22.70	30.13	Buy Dips, Added 10/14 @ 25.72	
SOXX	iShares Semiconductor	10/3/24	238.55	221.87	-7.0%	237.81	210.52	299.67	Buy Current, Added 10/14 @ 238.55	
XLY	SPDR Consumer Discretionary	10/3/24	196.97	202.93	3.0%	198.55	173.83	248.30	Buy Dips, Added 10/14 @ 196.97	
XLP	SPDR Consumer Staples	10/3/24	81.74	80.88	-1.1%	82.46	72.14	97.48	Buy Current, Added 10/14 @ 81.74	
XLF	SPDR Financial	10/3/24	46.66	46.71	0.1%	46.98	41.18	57.79	Buy Current, Added 10/14 @ 46.66	
XLV	SPDR Healthcare	10/3/24	154.27	147.85	-4.2%	155.43	136.14	185.17	Buy Current, Added 10/14 @ 154.27	
XLI	SPDR Industrials	10/3/24	138.59	136.10	-1.8%	139.80	122.31	169.61	Buy Current, Added 10/14 @ 138.59	
XLB	SPDR Materials	10/3/24	95.91	93.68	-2.3%	96.85	84.64	122.50	Buy Current, Added 10/14 @ 95.91	
XLK	SPDR Technology	10/3/24	233.24	226.89	-2.7%	233.12	205.83	288.35	Buy Current, Added 10/14 @ 233.24	
VNQ	Vanguard REIT	10/3/24	94.90	95.38	0.5%	95.73	83.75	115.73	Buy Current, Added 10/14 @ 94.90	
					Open Position Average % Return	1.4%				

¹ STANDARD POLICY: SELL HALF ON A DOUBLE, Buy Limits good til cancel, Stop only if closed below Stop Loss, (S) = Short Trade
 Current Advice is based upon closing prices as they appear in table. *Auto Sell price based upon historical returns plus 10% or 20%. ** Average purchase price. *** Adjusted.

Stock Portfolios

Almanac Investor Small-Cap Stock Portfolio									
Ticker	Company	Presented Date	Price	11/5/2024 Price	Net % Return ***	Buy Limit ¹	Stop Loss ¹	Current Advice ¹	
NVGS	Navigator Holdings	10/13/22	11.66	15.76	35.2%		13.22	Hold	
MAMA	Mama's Creations ²	11/9/23	3.59	7.36	102.5%		6.23	Hold	
CXDO	Crexendo	10/17/24	5.75	5.82	1.2%	5.75	4.38	Buy Dips, Added 10/18 @ 5.75	
NECB	Northeast Community Bncp	10/17/24	28.05	26.60	-5.2%	28.06	21.39	Buy Current, Added 10/18 @ 28.05	
USAP	Universal Stainless	10/17/24	43.86	44.05	0.4%	43.86	33.44	Hold, Added 10/18 @ 43.86	
WLDN	Willdan Group	10/17/24	46.22	43.41	-6.1%	46.22	35.24	Buy Current, Added 10/18 @ 46.22	
Open Position Average % Return					21.3%				

Almanac Investor Mid-Cap Stock Portfolio									
Ticker	Company	Presented Date	Price	11/5/2024 Price	Net % Return ***	Buy Limit ¹	Stop Loss ¹	Current Advice ¹	
SMCI	Super Micro Computer ^{3 *}	11/10/22	8.19	27.70	362.0%			Hold	
AMRX	Amneal Pharmaceuticals ²	11/9/23	4.19	8.25	98.4%		6.55	Hold	
AWI	Armstrong World Industries	11/9/23	80.48	148.04	83.9%		106.20	Hold	
LOPE	Grand Canyon Ed	11/9/23	137.14	139.75	1.9%		122.37	Hold	
ITGR	Integer Holdngs	11/9/23	84.51	128.68	52.3%		105.32	Hold	
IDCC	InterDigital	11/9/23	86.60	168.84	95.0%		117.30	Hold	
SKWD	Skyward Specialty Ins	11/9/23	30.65	44.35	44.7%		33.42	Hold	
SVM	Silvercorp Metals	10/17/24	4.83	4.53	-6.2%	4.83	3.97	Buy Current, Added 10/23 @ 4.83	
AMAL	Amalgamated Financial	10/17/24	34.87	33.35	-4.4%	34.87	28.65	Buy Current, Added 10/18 @ 34.87	
OSIS	OSI Systems	10/17/24	147.26	136.45	-7.3%	150.70	123.84	Buy Current, Added 10/18 @ 147.26	
TRN	Trinity Industries	10/17/24	35.49	33.80	-4.8%	36.13	29.69	Buy Current, Added 10/18 @ 35.49	
POWL	Powell Industries	10/17/24	274.43	294.39	7.3%	283.19	232.72	Buy Dips, Added 10/18 @ 274.43	
CUK	Carnival ADR	10/17/24	19.36	20.48	5.8%	19.76	16.23	Buy Dips, Added 10/18 @ 19.36	
MCY	Mercury General	10/17/24	67.75	67.61	-0.2%	68.43	56.23	Buy Current, Added 10/18 @ 67.75	
IESC	IES Holdings	10/17/24	227.35	246.06	8.2%	227.35	186.83	Buy Dips, Added 10/18 @ 227.35	
Open Position Average % Return					49.1%				

Stock Portfolios - continued

Almanac Investor Large-Cap Stock Portfolio									
Ticker	Company	Presented Date	Price	11/5/2024 Price	Net % Return ***	Buy Limit ¹	Stop Loss ¹	Current Advice ¹	
T	AT&T Inc *	4/9/20	20.24	22.05	5.3%			Hold	
AIZ	Assurant Inc	11/9/23	162.84	193.09	18.6%		157.14	Hold	
EME	Emcor Group Inc ²	11/9/23	211.18	475.78	112.6%		340.25	Hold, Sold Half on 9/19 @ 422.36	
DRS	Leonardo DRS	11/9/23	19.79	33.04	67.0%		23.22	Hold	
STRL	Sterling Infrastructure	10/17/24	162.81	157.22	-3.4%	167.89	137.97	Buy Current, Added 10/18 @ 162.81	
SPXC	SPX Technologies	10/17/24	167.90	155.60	-7.3%	173.46	142.54	Buy Current, Added 10/18 @ 167.9	
FIX	Comfort Systems USA	10/17/24	418.82	410.99	-1.9%	418.82	344.18	Buy Current, Added 10/18 @ 418.82	
GRMN	Garmin	10/17/24	167.60	204.23	21.9%	168.77	138.69	Buy Dips, Added 10/18 @ 167.6	
IBN	ICICI Bank ADR	10/17/24	29.67	30.99	4.4%	29.85	24.53	Buy Dips, Added 10/18 @ 29.67	
Open Position Average % Return					24.1%				

¹ STANDARD POLICY: SELL HALF ON A DOUBLE, Buy Limits good til cancel, Stop only if closed below Stop Loss. Shaded positions defenisve and/or dividend
² Half position, ³ Quarter Posiiton, * Adjusted, ** Canadian Dollars, (S) = Short Trade
*** Based on \$1000 to \$4000 initial investment in each stock, Net % Return includes half & closed positions, Value is open position value

Recap & Outlook

Headwinds

- ~~Election Uncertainty~~
- Economy Slowdown?
- Prices High
- Labor Softening?
- Geopolitics – Mideast, Russia & China

Tailwinds

- Inflation Cooling
- Fed Sticks Landing
- GDP Cont. Growth
- Govt Spending Robust
- Election Year Forces
- Tracking Cycles

Outlook

- Yearend Rally
- Soft Landing Likely
- 1-2 More Rate Cuts
- Economy Resilient
- Jobs Market Stable
- Best Case in Play

Thank You!

- Jeffrey A. Hirsch is CEO of Hirsch Holdings & Editor-in-Chief of the *Stock Trader's Almanac & Almanac Investor*.
- Christopher Mistal is VP of Hirsch Holdings & Director of Research of the *Stock Trader's Almanac & Almanac Investor*
- Jeff is the author of *Super Boom: Why the Dow Will Hit 38,820 and How You Can Profit From It* and *The Little Book of Stock Market Cycles*.
- The Data-Rich & Data-Driven 58-Year Market Cycle Analysis of *Stock Trader's Almanac* is the only investment tool of its kind that helps traders and investors forecast market trends with accuracy and confidence.
- To learn more please visit www.stocktradersalmanac.com.

DISCLAIMER: FOR INFORMATION PURPOSES ONLY

This presentation has been prepared solely for informational purposes, and is not an offer to buy, nor sell or a solicitation of an offer to buy or sell any security, product, service or investment. The opinions expressed herein do not constitute investment advice and independent advice should be sought where appropriate. All information and opinions expressed herein are current as of publication and are subject to change without notice. Investing involves substantial risk. Neither Mr. Hirsch, nor any of his respective affiliates, employees and/or associates makes any guarantee or other promise as to any results that may be obtained from using this information. The advice and strategies contained herein may not be suitable for every situation. While past performance may be analyzed in this presentation, past performance should not be considered indicative of future performance.

No one should make any investment decision based on this information without first consulting his or her own personal financial advisor and conducting his or her own research and due diligence, including carefully reviewing the prospectus and other public filings of the issuer. Neither Mr. Hirsch, nor any of his respective affiliates, employees and/or associates makes any representations or warranties with respect to the accuracy or completeness of the contents of the information herein and specifically disclaim all warranties, including without limitation warranties of fitness for a particular purpose. Neither Mr. Hirsch, nor any of his respective affiliates, employees and/or associates shall be liable for damages arising herefrom. No warranty is or may be construed to be created or extended by informational, sales or promotional materials.